Richmond News

CONTINUATION OF RICHMOND DAILY NEWS

VOLUME 8 — PUBLISHED DAILY — RICHMOND, (CAL.) NEWS, FRIDAY, SEPTEMBER 7, 1917 — PUBLISHED DAILY — No. 57

JAPAN TO JOIN RUSSIA AND EAT UP THE GERMANS

Chinese Also Going—U. S. Will Not Talk Peace Yet—Kaiser Aims At Petrograd—Synopsis of World's News

JAPS AND CHINESE ARMIES TO RUSSIA

That China will shortly send the Twenty-four Corps, the flower of the Chinese army, officered by men trained in the leading military establishments of the world, and made up of picked troops from the northern province, to the succor of Russia, was the news received by the Chinese Daily World from its correspondent at Shanghai, who vouched for its unqualified truth.

Enough is revealed by the dispatch to indicate that the Chinese regiments will be hurried through Siberia to the eastern battle front which is moving towards Petrograd. Gaps in the Russian ranks will be filled with Chinese and possibly Japanese regiments.

The Japanese embassy now at Washington are unquestionably here, among other reasons, to take up with this government the project of sending a large and thoroughly equipped Japanese army into Russia via Siberia, and that this will be arranged for there is little doubt. Japan has two million trained soldiers, all modernly equipped, beside all manner of artillery, aeroplanes, etc., and with such an army backing up the vast horde of untrained Russian troops, they can, together, override Europe and sweep everything in front of them. Such an army would be over into the plaines of Hungary before spring.

GOVERNMENT THRU WITH PEACE TALK

WASHINGTON, Sept. 6.—The United States government is done with peace talk and through until such time as Germany meets American requirements for ending the war.

The state department made this clear today. A high official expressed himself forcibly as displeased at continuous peace speculations, adding that he believed the press ought to talk war and the people boost war at this time.

As part of its program, the state department opened its first official discussion with the Japanese mission today concerning greater co-operation between the two nations.

GERMAN NAVY TO AID OFFENSIVE

PETROGRAD, Sept. 6.—Germany called on her navy today to addspeed to her Riga offensive.

Official dispatches from the front reported the arrival in the Gulf of Riga of a fleet of German warships, whose guns presumably were co-operating with the Teutonic forces in the drive.

The war office announced further retirements in this sector today.

No mention was made of actual fighting there.

Official dispatches, however, detailed a vigorous assault by the advancing Germans.

VIOLENCE CONTINUES IN CAR STRIKE

SAN FRANCISCO, Sept. 6—Violence in the strike was resumed this morning in the Mission district when car No. 1392 of the United Railroads was bombarded with stones at Sixteenth and Church streets. A panic was caused among passengers as windows were shattered by the missles, but no one was seriously hurt.

The police were notified by employees of the United Railroads that warrants would be sought for persons living in a house from which the stones are alleged to have been hurled. According to the substitute carmen, missles have been thrown from the same house on previous occasions.

CONGRESS THROUGH BY OCTOBER 1

WASHINGTON, Sept. 6.—Several letters have been written by President Wilhon to members of Congress indorsing the suggestion that it would be a good thing if Congress would finish its work in the near future and return to their districts to shed "full light," on the war and its objects.

Administration officials said today they were hopeful Congress might finish about October 1, after passing the war revenue bill and the new credit bill and soldiers' and sailors' insurance legislation.

YEOMEN ELECT OFFICERS

The Brotherhood of American Yeomen elected the following officers at their meeting last night: E. L. Davih Foreman; D. H. Carpenter, master of ceremonies; Herbert Coyer, master ofo accounts; Mrs. E. Davis, correspondent; Mrs. M. Cook, chaplain. Two candidates were initiated.

Following the official business meeting a banquet was served by the following committee: Mrs. D. H. Carpenter, chairman; Mesdames, Mary F. Thomas, Dora Hutchinh, Ethel Wagner, Frances Neville, Myrtle Conn, Mayme Bryant, Minnie Conn. The same committte will also make arrangements for children's day to be held September 20.

Insurance Without Cost

After the currency panic of 1907, with all the losses it entailed what would you have been willing to pay for insurance against another such disastrous experience?

To-day, through our membership in the Federal Reserve Banking System, we are able to offer it to you without any cost whatever.

You can secure this insurance and protection by becoming one of our depositors.

FIRST NATIONAL BANK

Member of Federal Reserve System.

GERMANS SHELL TRAPPED RUSSIANS

LONDON, Sept. 6.—It is reported from Helsingfors, Finland, that a German fleet has been observed at the entrance of the Gulf of Finland, says a dispatch to the Exchange Telegraph Company from Copenhagen. It is supposed, adds the dispatch, that the fleet is preparing for an attack on Reval and Kronstadt,, the Russian naval bases.

PETROGRAD, Sept. 6.—The retreat of the Russians from Riga over a neck of land a mile and a half wide between Lake Kihh and Lake Egel is being accomplished with the greatest difficulty and with. the enemy constantly shelling the rear guard. This route is along the Pskoff railway and is the only exit from the Cul de Sac, the German column having moved up from the Uxkull direction, cutting off the Russian retreat to the southeast.

The civilian head of the war minister Boris Savankoff has issued a statement saying that the success of the measures which will be taken to check the advance "depend wholly on behavior of our troops."

Married Men May Be Exempted

SAN RAFAEL, Sept. 6.—The district board of District No. 2, which takes in fourteen different counties, with headquarters at San Rafael, today issued to the exemption boards of the different counties orders to immediately re-open all cases where men who are drafted have wives, who would be compelled to go to work, if they were placed in active service.

This means practically that the bulk of the married men drafted will be exempted, and will necessitate exemption boards several weeks' additional labor.

The order as issued today by the district board takes in the counties of Del Norte, Humboldt, Mendocino, Sonoma, Lake Napa, Solano, Marin, Contra Costa, San Mateo, Santa Cruz, San Benito and Monterey.

Richmond Boy is Pretty Busy

Ernest Lamp and Frank Leber, the Contra Costa speed cops are doing a land office business and are two of the busiest men in the county just at tht present time

Twenty-six violators of the traffic laws fell into the nets laid by Leber on San Pablo avenue during the week and all have beene hailed into court where they have contributed to the county exchequer. This is a busy thoroughfare and the traffic cop stated yesterday that he would have had more arrests if he had had an assistant.—Martinez Standard.

POINT POINTERS

Mrs. Mary Carr returned yeslast night for Whitney, Indiana, where they will reside in the future.

Mrsh. Mary Carr returned yesterday from a two weeks' visit at Riverbank.

Mrs. D. A. Dempster and daughters Virginia and Laura returned home to Los Angeles following a visit here with Mrs. J. Garlach.

J. K. Royeton returned home last night from a San Francisco hospital where he was operated on for a minor ailment.

Arthur Burton leaves today for Sacramento where he will spend his vacation enjoying the State Fair.

Mr. and Mrs. H. D. Baker and son Clyde motored to Hanford where they will visit with relatives over the holidays.

J. T. Carr and family of Riverbank moved to Richmond and will make their home here.

Aron James and James Russell visited the San Quentin prison yesterday (and strange to say they came back).

The Fraternal Brotherhood lodge met at the home of Mrs. Albert Mason last night. They will meet again on the 20th.

NO NAVAL BASE TILL NEXT YEAR

ButRichmond-Albany Site Believed to be the Favorite

Failure on the part of Secretary Daniels to prepare necessary estimates of cost on Pacific coast naval bases for submission to Congress will probably result in the pigeon-holing of all action on the recommendations of the special naval board during the present sessions, it was learned today from Washington.

The naval board, after an exhaustive survey of coast conditions, reported in favor of a great fleet base in San Francisco bay, a submarine base at San Diego and a second submarine base in Oregon. It was generally understood that Daniels was awaiting the report of this board in order to present his estimates to Congress at the present session.

Daniels, however, has not prepared the estimates and hence will take no steps toward asking for an appropriation until the next session.

The next session will likely be right after holidays on account of the war, and action upon the navel base may be expected early in the spring or before. Congressman Elston and others close to the naval board are positive that the Richmond-Albany site is the favorite and will be the one selected. All signs now point in that direction, and nothing to the contrary.

Youths Taken to Juvenile Court

Pronounced incorrigible by the local police authorities, Leo McDinden and Teddy Jones, each sixteen years of age, were turned over to Constable Alstrom, and takn to Martinez yesterday. They are cited to appear before the Juvenile Court. Repeated arrests and reprimands have failed to start the boys along the right path, and the action taken yesterday was decided upon after due consderation of the cases.

Centennial to be Fittingly Celebrated

The Centennial of the historic Mission San Rafael will be fittingly celebrated on next Sunday morning with an elaborate program. A procession made up of the Catholic organizations will march to the spot where the Mission was established, and on arrival there will participate in the celebration of a mass. Governor Stephens and Archbishop Hanna will review the parade in which Franciscan Fathers, League of the Cross Cadets, Young Men's and Young Ladies Institutes and the Knights of Columbus will take part. Members of the Richmond Councils of Catholic societies will attend in a body.

VISITOR AT SONS OF ST. GEORGE

Bert Bennet, district deputy was a visitor last night at the meeting of the Sons of St. George. The lodge wll attend a stag party given by the Albion Lodge of Oakland, September 20, and will play a whist tournament with that lodge September 25, for a cup donated by the Grand President. The Sons on the pacific coast donated a completely equipped ambulance to the American Red Cross. A large number of their members have enlisted and these will be taken care of by the lodge.

Synonyms

QUALITY SERVICE

COURTESY

La Moine Drug Co. *Sixth and Macdona* *Ninth and Macdonald*

The ALWAYS BUSY Store

LIFE TERM FOR BILINGS

Warren K. Billings, the first man convicted in connection with the preparedness parade outrage of July 22, 1916, when the explosion of a bomb at Market and Stuart streets killed ten men and women and wounded forty more, must pass the rest of his life in Folsom prison.

The Court of Appeals so decided yesterday, when it affirmed Billings' conviction in Superior Judge Dunne's court, September 23 of last year.

In upholding Billings' conviction, the decision of the District Court of Appeals, which was signed simply, "The Court", swept away a mass of objections and alleged error in the record.

Commenting on the long appeal from the lower court, the Appellate Court dismissed almost its entire list of objections by repeatedly averring that the objections so important to the defense were matters solely for the jury to consider.

Municipal Band Concert Tonight

Richmond's Municipal band will be augmented tonight by the singing of Miss Sophie Wilson, the gifted child artist of El Cerrito. The concert will be replete with well selected numbers and should draw a large audience. The program follows:

"Star Spangled Banner"

1. March, Battleship California ..... Crosby
2. Overture, Twilight Hour, Boettger
3. Waltz, Nights of Gladnesh, ... Aucliffe
4. Grand Selection, "Il'Trovatore" ..... Verdi
5. (a) Serenade, A Night in June ..... King
   (b) Vocal Solo, Miss Sophie Wilson, "Oh Johnnie! Oh Johnnie! Oh!"
6. Selection from Whitmarks Musical Comedey, The Chaperon ..... Witmark
7. (a) Caprice, "Idle Hours" ..... Kretchmer
   (b) Vocal Solo, Miss Sophie Wilson "Where Do We Go From Here?"
8. March, Officer of the Guard ..... Jewell

"America"

MRS. JOHNSON TENDERED SURPRISE PARTY

A surprise party, that was a total surprise, wasa tendered Mrs. Chah. Johnson, by her friends Wednesday evening, the occasion being the latter's birthday. Refreshments, decorations and flowers were brought along by the merrymakers. A beautiful set of hand painted china was presented to Mrs. Johnson with due ceremonies. During the evening the carpets were rolled back and the merry guests enjoyed themselves with dancing and games.

The friends present were: Mr. and Mrs. C. E. Carlson, Mr. and Mrs. E. Johnhon, Mr. and Mrs. H. Soensen, Mr. and Mrs. Franson, Mr. and Mrs. L. Anderson, Mr. and Mrs. D. Erickson, Mr. and Mrs. A. Madeen Mr. and Mrs. A. Magneer, Mrs. Strum, Mrh. Barfte, Mr. and Mrs. A. Berglund, Miss Hilder and Oscar Carlson, Miss Anna and Gus Wetterberg, Arthur Johnson, Arthur Nelson, Charles Crantz, Misses Viola and Hulda Holt, T. Olsen, D. Johnson, T. Johnson, Carl Johnson, Carl Oberg, E. Falkenstroml Miss Farley, Miss Peterson, the Misses Osterson, Miss Ida Johnson, Miss Thelma Engblom, Hiss Tillie Erickson, Hugh Peterson, H. O. Rowe, and J. Ledberg.

Subscribe for the News.

THE HUM OF INDDSTRY SOUNDS IN RICHMOND

Swift Tack and Nail Co. to Build At Once Amer. Carbon Co. Rushing Plans—23d St. to be Pushed North New Apts.

A little ride around the north section of the city will demonstrate that while the houthern part of the city is making a great harbor the northerners are likewise busy in the building line, and are accomplishing real progress.

The Swift Tack and Nail company is now ready to erect its buildings on the Brown-Andrade tracts to the north, adjacent to the pottery works, metal furniture works and other industries there. They expect to have the buildings completed and a force at work before the winter season.

The American Carbon company has its plans ready now and will call for bids or the erection of its large factory buildings in the north part of town, near the old furniture factory adjacent to the sanitary-ware plant. This is to be a big institution, employing 200 or more skilled workmen. They also anticpate being ready for action before the rainy season.

Ground will be broken next week for another large apartment house to the north, at 23rd street and Humphrey avenue, two blocks south of the new knitting mills. This is on one of the tracts, also of the Richmond Company, (Herbert Brown), and it was Mr. Brown that gave the land for the Carbon company.

As a necessity, as well as an advantage, to all these industries to the north, 23rd street is to be cut through northward to connect with the state highway, and motor busses will be run to all the factories out that way until an extension of the street railway can be arranged for.

Paster Asked to Continue Services

Rev. J. N. Gillette of the First Methodist church was highly complimented Wednesday evening when at the fourth quarterly conference he was asked by resolution to continue his good work during the ensuing year. The conference was one of the most successful and encouraging that has taken place in years.

E. P. Dennett, district superintendent, was greatly pleased with the reports submitted by the church officers, and the report of the Ladies Aid Society was declared the best in the conference in the state.

The new trustees elected for the coming year are: W. T. Gibbons, H. G. Stidham, B. McWhorter, R. J. Scott, W. Seaton, A. Odell, A. C. Blount..

The new stewards chosen are H. G. Stidham, district steward; J. O. Weston, reserve steward; B. Scoble, recordng steward; Mrs. C. Adams communion steward; Miss Trannie Freeman, treasurer; W. Seaton, S. O. Maynard, Mesdames E. Gibbons, N. Grover, G. Bradley, C. Wood, H. Weston.

Endevorers Beach Party Tonight

The Christian Endeavors of the First Presbyterian Church will hold a beach party at Long Beach tonight. Wienie roasts, games, and stories include some of the diversions for the evening. The cars will leave Sixth street at 7:30. Arrangements are being made by Mrs. Jos. Smith, Miss Myrtle Best, Miss Winifred Conwell and Fred Newsom.

Local Boys Get Very Bad Start

In their first game of the present season the local high school football stars went down to defeat to the tune of 21 to 0. This looks bad, boys, but if you get in and practice real hard you may turn the tables next time. The game was played Wednesday against the team of the Oakland high school, at Oakland. The lineup follows:

Front rank, Cozzo, Davidson, Doyen; lock, Sharp; breakaway, Lane and Viano; half back, McAlister; first five-eighths, Lang; second five-eighths, Woolslayer; center three-quarter, Bowers; left wing, Glavonich; right wing, Mino; full-back, Shubat.

Presbyterians to Meet at Picnic

The First Presbyterian church will hold a large get-to-gether picnic at Mosswood Park September 10. It is for children, both young and old, and everybody is invited. It is planned to have special cars carry the picnicers down to that ideal picnic ground. Many games, contests, eats, etc., have been arranged to keep everybody busy.

A committee comprising of Mrs. C. E. Surles, Miss Ruth Sanborn, H. W. Patterson and Edw. Poage, will be in charge on the ground, while the general committee comprises Fred Newsom, W. H. Smith and P. M. Sanford.

Make Your Dollars Work

If you work for the dollars now, when you get older the dollars will work for you This is true; it is history, and it is also good common sense. And there is one way to make the dollars work for you during the time you are working for them, and that is by opening and keeping up a savings account in the bank, which works and piles up interest and compound interest while you are asleep. Try it, and see.

OFFICERS

JOHN H. NICHOLL, President
JOSEPH, F. CARLTON, Vice-Pres.
E. M. DOWNER, Manager
W. L. BALLENGER, Cashier
CHRIS ESCOBAR, Asst. Cashier
GEORGE LEE, Asst. Cashier

BANK'S GROWTH

December 31, 1912	$292,071.36
December 31, 1913	$366,524.06
December 31, 1914	$413,315.76
December 31, 1915	$558,950.41
December 30, 1916	$1,022,849.03
June 30, 1917	$1,106,563.64

A Savings Account Works for you Day and Night at

THE MECHANICS BANK

RICHMOND REAL ESTATE DEPARTM'T

The management of the News takes pleasure in vouching for every realty dealer whose advertisement appears in this department. They are all firms of the highest financial and social standing, own large interests in Richmond and are thoroughly reliable. For any information about Richmond write to any of them and you will receive prompt attention.

UNITED STATES GOVERNMENT

Is spending $428,000 and the City of Richmond $1,170,000 on the great Richmond Harbor Project and improvements upon the waterfront, all of which is immediately adjoining

The Canal Subdivision of Richmond

H. C. CUTTING

A Lot Here Will Provide a Life Income to You.....

And we will take pleasure in proving this to you if you will drop us a line asking for our literature.....:.....:.....:

Point Richmond Canal & Land Co.

110 Garrard Boulevard RICHMOND, CAL. — 859 Monadnock Bldg. SAN FRANCISCO, CAL.

HOMES ON EASY PAYMENT PLAN

Why pay rent? Nobody pays rent nowdays unless they have to, and they quit it as soon as possible. Rent money never comes back, and a bunch of rent receipts as big as a bale of hay will not buy one square meal.

LET US BUILD YOU A HOME ON THE EASY PAYMENT PLAN

Great industrial plants and cosy homes are now building on our several Richmond tracts, which insures a substantial rise in valuations. We will be pleased to show you the new factories, the new apartment houses and the nice home places now in progress of erection on our lands in Richmond. Drop us a line or phone, and we will do the rest.

THE RICHMOND CO. S. F.—Wells - Fargo Bldg. ....Phone Sutter 4174. Rich.—23d and Macdonald Phone Richmond 444.

LET US BUILD YOU A HOME ON EASY TERMS

THE RICHMOND CITY HALL AND CIVIC CENTER IS UPON OUR TRACT, as well as the big business houses and elegant homes. Adjoining it is a new $150,000 school. Three car lines converge there. Tract fully improved with paved streets, cement sidewalks, sewage, water, and all modern conveniences. A lot here is considered a fortunate investment.

Burg Bros., Inc.

A. O. Duggan, Manager

23rd and Macdonald Ave. Richmond, Cal. Phone 730 — Main Office 660 Market St. San Francisco, Cal.

BARGAINS ALL OVER RICHMOND

We have been here ever since there was a Richmond, and before. We have lots and lands and good bargains in any section of the city you want, at most any price you want and most any terms you want, either in business or home property.

Send for illustrated literature telling all about Richmond, (free for the asking). The growth of Richmond is the marvel of the West. Fifteen years ago there was no Richmond—Now there are 25,000 people there and more coming every day. Let us tell you the whole story.

Many Fortunes are yet to be made in Richmond.

THE JOHN NICHOLL COMPANY

Washington and Richmond Aves.

RICHMOND, : : : : : : : : : : CALIFORNIA

THE RICHMOND NEWS

RICHMOND PRINTING & PUB. CO., PUBLISHERS.

F. J. Hulaniski, Editor and Manager

Official Paper of the City of Richmond

Entered at Richmond, Cal., Postoffice as Second-Class Mail Matter

Subscription: One year, $4.50; 6 months, $2.25; one month by carrier, 40c

450 Sixth Street — Phone Richmond 58

Editorial Comment

LETTERS TO UNCLE SAM

MY DEAR UNCLE SAM:

I want to write to you about that big war tax budget now in the Senate, as a billion dollars is quite a piece of change, and there is a tendency on the part of some of the Senators and Congressmen to make our wealthy friends pay the bulk of it, which is all wrong.

I am pleased to note that the Senate, which is our House of Lords, has set right down on Hiram Johnson of California, who has the immaculate nerve to want the wealthy corporations to hand over eighty per cent of their excess war profits. Why, the idea! Who ever heard of such a thing? And he a member of the House of Lords, too!

You should call Hiram down good and hard, and also La Follette and those others who would thus cut into the melons of our very best people, our aristocracy, in fact, and the only aristocracy we have! Of course, they are not seeking to touch the ordinary profits, but only the excess profits made because of war business, but even so, have our ruling classes no rights which common people should respect?

Those men have the gall and crust to even demand that the war tax be taken off of sugar, tea, coffee and tobacco, and such things, because, they claim, such articles are used by the poor and the tax upon them would fall upon the poor.

This is rank sophistry. If the poor don't want to pay taxes on their sugar and tea and coffee and tobacco, they should quit smoking and drink water. Smoking is injurious, anyway, and water is very good to tone up the stomach, and the whole system. I drank some once, by mistake, and experienced no hurts from it whatever.

This is a workingman's town, and a lot of them have been in to see me lately and want me to advocate that very thing, but I told them plainly that they didn't have good judgment. The fact that they are working men proves that they lack judgment. If they had good sense they wouldn't be working men. They go over to the oil works here and help make gasoline for our good friend John D., that costs two cents and sells for twenty, when if they were smart they would make it themselxes and sell it to the simps tha go joy riding.

These guys complain to me, Dear Uncle, that they have to pay 25 cents a pound for pork chops, $5 for shoes and a week's pay for enough groceries to last over night. But that is just the way of the working classes—always beefing about something. It wouldn't surprise me to hear any day that they want another 50 cents a day wages.

If pork chops are two-bits a pound, the workingman should not aspire to them. He should eat--er,--well, I don't exactly know just now what, but something else. I was going to say hay, but come to think of it hay is up to $20 a ton.

The patriotic members of our House of Lords, and our patriotic corporation heads are perfectly willing to pay their share of this billion dollar tax—say about ten percent, Uncle, not eighty! Why, they would have to go champagneless to bed!

By all means put the tax on the tea and coffee, sugar and tobacco, and let those now drink water who never drank it before! Water is one of the best things in the world for the whole system, and I will leave it to any doctor in the land if this is not so.

These horny-handed wollopers pay most of the taxes, anyhow, and ought to be getting used to it by this time. And a little addition to $1,400,000,000 will be all right out of their pay checks at this time when you need the money.

Remember me kindly to J. Pierpont, John D., and the rest of our only aristocracy; and also such members of our House of Lords as have not forgotten the fact that as corporation attorneys they receive ten times more pay than these cheap people pay them.

Your loving Nephew,
F. J. HULANISKI.

A breach of promise suit is usually based upon the presumption that the man has the money.

A horse hitched up with a mule always acts as if he felt somewhat ashamed of its associate.

You probably will get farther in the right direction on your own hook than by following a leader.

WHERE THE RICH HAVE NO CINCH.

Slaves of My Lady Nicotine may rave of briar or meerschaum. Freak smokers may prate of their joys nargileh. The buyer of choice Havanas may chatter of the "boquet" of his favorite panatella and the lover of cigarettes may tell of especial flavor of his pet brand of mixed tobacco and alfalfa. But where shall arise the poet to commemorate in adequate muse the delights of the corncob pipe?

The common or garden cob pipe of commerce is no expensive luxury. The poor can possess it as well as the rich, and when it is seasoned just right the poor man smoking it is as happy as the rich one. It is sneered at by the dandy. It has no place upon the streets or in polite society, at country club or garden party. On the counter of the tobacconist it wins no handsome show case. But has anybody ever invented a pipe that tastes better when it has been smoked just long enough?

You can visit quite a number of cemeteries without locating the grave of a man who worked himself to death.

A pretzel in dry territory usually looks lonesome.

George Beban at T. & D. Today

George Beban's introduction in the Morosco-Paramount production "The Cook of Canyon Camp," which will be seen at the Richmond Theater today and tomorrow shows him as the chef of the lumber company arising in the cold, gray dawn, to prepare breakfast for the men. He is seen shivering and rubbing his unwashed hands. These scenes were taken high up in the mountains right after a blizzard. During the showing of the picture in the studio projecting room someone in the audience remarked, "That looks as if it was cold." "Cold is right," replied Mr. Beban. "It took us four minutes to take that scene and it took me four hours to get warm after we were through."

The program also contains a Fatty Arbuckle comedy in which the famous fun-maker appears in "A Rough House." The comedy is fast and furious and is sure to be greeted with the usual laughs which develop when Fatty Arbuckle appears.

HOOVER WHIST

Notice to all thrifty housewives! Here is a chance for you to conserve your food supply, or if you are conserving, here is some more to conserve. By attending the Hoover whist given by the Zephyr lodge of Rebekahs, at Fraternal hall, (and get this string of 15s) September 15, there will be 15 food prizes and the admission will be 15 cents. The arrangements are being made by Mesdames, J. C. Sutton, F. Spiersch, W. C. Thomas and Erkhart.

You Find the Girl

—we do the rest

SCHRADER'S

Everything in Furniture. - Stovas, Carpets, Rugs, Linoleum, Curtains and House Eurnishings

YOUR EREDIT IS GOOD

RICHMOND NAVIGATION AND IMPROVEMENT CO.

Makes daily trips to and from San Francisco. Creight of every kind called for and delivered. Satisfaction guaranteed both as to good service and price.

Wharf at Cutting and Canal. H. P. LAURITZEN, Manager.

GRAND OPENING

On Saturday, September 1, the Public is invited to be our guests for the evening at the OPENING to be held in our New Store. Some well-known San Francisco talent will present a fine program: : : : : : : : :

EBERHART'S

721 Macdonald Avenue. Phone Rich. 217

SPORTING GOODS

DEER SEASON IS NOW OPEN

Are You Ready?

Hunting Licens Issued here

LOU SCHRODER

Hardware

Phone 470

604 Macdonald avenue.

Sewing Macnines

NEW AND SECOND HAND

Silk and Cotton Threads

Supplies for all Makes of Machines

Machines Rented and Repaired

SPECIAL INDUCEMENTS FOR NEXT FEW DAYS

Demonstrations daily by expert

Caldwell & Vezilich

913 Macdonald Ave. Phone Richmond 592

Eyeglasses

Glasses always improve the face of a person who needs them—they drive away that squinting, drawn, unnatural expression seen in defective eyes.

J. S. Reynolds

Optometrist and Optician

FULL LINE OF GOGGLES

900 Macdonald Ave.

Phone Richmond 18.

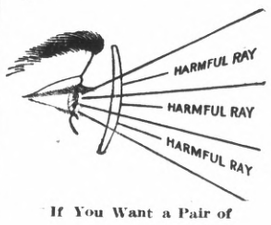

If You Want a Pair of

GLASSES

That will fit you and will be a pleasure and a comfort to wear, you should consult

DR. C. R. BLAKE

704 Macdonald Ave., Upstairs.

Open Afternoons and Evenings

And by Appointment

If they don't fit you can't have them.

Stenotype School

LEARN STENOTYPY the machine way in shorthand... The fastest, most accurate, efficient, and shortest system..... We will prepare you for a Business, Civil Service, or Court Reporting position.

Classes Tuesdays, and Fridays at 7:30 P. M. at 2230 Macdonald

For Information

Telephone Richmond 1197-W

NOTICE TO BIDDERS.

Sealed bids will be received by the Clerk of the City of Richmond, at his office in the City Hall of the City of Richmond, at No. 2555 Nevin Avenue in the City of Richmond, until eight (8) o'clock P. M., of Tuesday, the 11th day of September, 1917, for Riprap on the clay bulkhead on the west side of the Northern Arm of the Inner Harbor of the City of Richmond, as described in the contract, plans and specifications for the work, on file in the office of the Clerk of the City of Richmond.

All bids must be submitted upon the proposal sheets furnished with the plans and specifications.

All bids shall be subject to all requirements of the contract, specifications, plans, contractor's bonds, and proposal sheets, all of which are hereby referred to and made a part hereof, and all of which are on file with the Clerk of the City of Richmond.

Copies of the specifications, etc., can be obtained at the office of the Engineer, P. A. Haviland, of Haviland and Tibbetts, Alaska Commercial Building, 310 Sansome Street, San Francisco, California.

A deposit of Five Dollars, ($5.00) will be required for each set of plans and specifications, which deposit will be refunded on the return of the plans and specifications in good order.

Each bid shall be accompanied by a certified check, payable to the Clerk of the City of Richmond, for at least ten per cent (10%) of the amount of the bid.

The Council of the City of Richmond hereby reserves the right to reject any or all bids.

A. C. FARIS,
Clerk of the City of Richmond.
(Seal.)

Aug. 29, 30, 31, Sept. 1, 2, 4, 5, 6, 7, and 8.

TIVOLI RESTAURANT AND BAKERY

Catering a Specialty.

Merchants' Lunch, 11 to 2, 25c

Otto Keller, Prop.

509 MACDONALD AVE.

California Junk Yard

We Buy JUNK, METAL, IRON, ETC. and Pay the HIGHEST CASH PRICE

116 Macdonald Avenue.

Telephone Richmond 1407

Open 3:30 p. m. to 8:00 p. m.

Gold Mine Kitchen

519 Macdonald Ave.

This is where the eats are good, the service quick and the prices reasonable.

—TRY US—

E. B. BRECK

Invites you to make his place headquarters while waiting for the car or to pass the time away.

CIGARS, TOBACCOS, CANDIES, POOL, NEWS AND PERIODICALS
NEW CIRCULATING LIBRARY

Don't forget the name and number—2327 Macdonald Avenue.

John Opmans' Furniture & Hardware Store

Where you are likely to find almost anything you want.

AT REASONABLE PRICES

Seventeenth and Macdonald — Phone 1008-W

THE AUTOMATIC GAS WATER HEATER MAKES HAPPY WASH DAYS.

Every housewife appreciates its value. She knows there will be no fires to light—no boilers to heat—no hot water to dip from tub to tub—no waiting! The HEATER makes hot water as dependable and as certain as your lights—as abundant as your cold water supply. Simply turn the faucet. Fresh water is automatically heated—instantly while it flows. When you turn off the faucet you stop all expense. You pay only for the amount you use at the amazingly low rate of one-tenth of one cent a gallon. (See local dealers.

Pacific Gas & Electric Co.
709 Macdonald Avenue — Phone Richmond 531

RICHMOND SUPPLY CO.

ROBERT DORNAN, Prop.
COAL, WOOD, HAY and GRAIN, and All Kinds of Poultry Feed
Drayage—Express and Storage.
189 RICHMOND AVE. PT. RICHMOND
Telephone—Office, 31. Warehouse, 377.

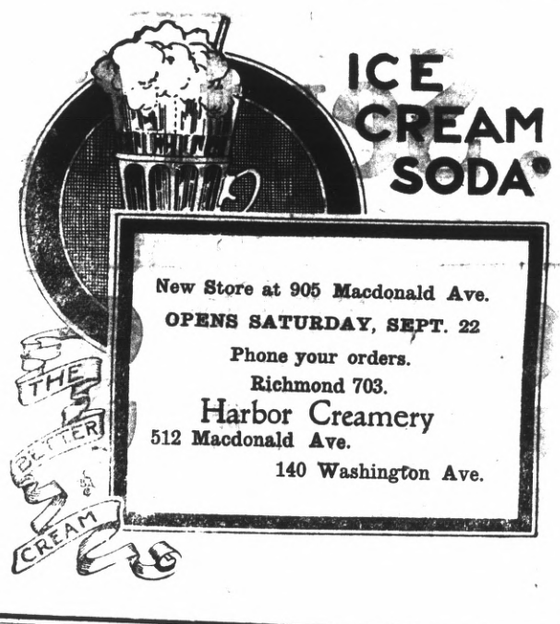

New Store at 905 Macdonald Ave.
OPENS SATURDAY, SEPT. 22
Phone your orders.
Richmond 703.
Harbor Creamery
512 Macdonald Ave.
140 Washington Ave.

Notice to the Housewife---

If you want your orders delivered on scheduled time trade with the following firms:

Pulse Bros
Steifvater's
Free Market

We have arranged the following schedule of deliveries for your special convenience

HOURS OF DELIVERY

E. of 10th St. and N. of Macdonald must be in by 9 a. m.
E. of 10th St. and S. of Macdonald Ave. by 10 a. m.
W. of 10th and N. of Macdonald Ave. by 2 P. M.
W. of 10th and S. of Macdonald Ave, by 3:30 p. m.

FOLDING CAMP STOVES ONLY $5.00

Just the thing for vacation and camping. Durable, easily folded, packed and carried in auto. Take one with you.

SPIERSCH BROTHERS
PLUMBERS AND SHEET-METAL WORKERS

Classified Ads

NOTARY PUBLIC—I make and acknowledge all kinds of legal papers; deeds, mortgages, contracts leases, etc.; houses to rent; fire insurance. H. G. Stidham, 19 Washington ave. Phones: Office 868; residence, 920. 351

DR. H. G. KIMBLEY
Osteopathic Physician
Surgeon
Hours: 10 A. M. to 5 P. M. Evenings and Sundays by appointment, 7 P. M. to 8:30 P. M.
Suite 10 and 11. First Nat. Bank Bld.
Office Phone, Richmond 1431
Res. Phone, Richmond 706.

WANTED—Job work of all kinds. We do first-class work at reasonable prices.

LET MAYERS DO IT.

Mayers' American Cleaning and Dyeing establishment at 1116 Macdonald avenue is so well known in Richmond for many years past that it is probably needless to say that it is the leader in this line of business in this city. If you want your old suit to be made to look like new, let Mayers do it. That's his business and he knows how. Incidentally, he doesn't charge but very little. For further information phone Richmond 452. tf

FOR SALE—We sell For Rent Cards, Furnished Room Cards, apply at Richmond News Office.

FOR RENT—A flat of 2 rooms and one of 3 rooms. Apply to A. Odell 153 Washington Avenue, or phone 1256. 53t7

Picnic at--Pinehurst

(Redwood Canyon)

Beautiful natural location—shaded by massive California Redwoods—running creek—winding roads—all picnic conveniences. Only 30 minutes' ride from Oakland.

DANCING
—Music Every Sunday—

Oakland, Antioch & Eastern Railway

Oakland Depot, 40th and Shafter Ave. Piedmond 6740

Professional Cards

UNDERTAKERS

BERT CURRY
Undertaker and Embalmer
Service Day and Night
143 Washington ave. Phone Rich. 420

E. B. SMALLWOOOD
Undertaker and Embalmer
Deputy Coroner
727 Macdonald ave. Phone Rich. 118

CONTRACTORS.

J. N. LONG
Plastering Contractor
Estimates Furnished
327 Twenty-first St, Phone Rich. 1042

Phone Rich. 94. Open Evenings
DANIEL BARTON
Attorney at Law
Notary Public. Damages, Probate, Land, Mining, My Specialties.
607 Macdonald ave., Grant Bldg.

T. N. CALFEE
Attorney at Law
7-8 Pillow Building, Macdonald ave.

C. H. BROWN
Plastering Contractor
Satisfactory Work Guaranteed on every Job. Estimates Made.
328 Seventh St. Phone Richmond 1035

LESTER & CO.
Real Estate. Insurance.
Notary Public.
255 Sixth Street.

ZEB KNOTT
Contract Painter
Dealer in
Wall Paper, Paints, Glass

HIRAM E. JACOBS
Attorney at Law
First National Bank Bldg. Rooms 5-6
Tel. Richmond R-545 Richmond.

ORVILLE E. JACKSON
Lawyer
General Law Practice
23rd and Macdonald Av. Richmond

C. A. ODELL
Attorney at Law
153 Washington Ave. Phone R-1256
Richmond, Cal.

JOB PRINTING
THE KIND THAT PAYS
AT
THE NEWS OFFICE

REBEKAH'S SOCIAL

The Richmond lodge of Rebekahs met last night and made arrangements for a class initiation September 20, and also for the county district meeting which will be held here September 29 at Bauk Hall. The following committee will make the arrangements: Mesdames, R. Whiting, L. B. Hutchins, M. A. Shea, M. Damon and M. Alderson. A social time was enjoyed following the meeting, consisting of dancing and refreshments.

CLAIMS ALLOWED SEPT. 4, 1917

27553	A. C. Farris, salary	$ 185.00
27554	J. A. Deadrich, salary	125.00
27555	J. A. McVittle salary	185.00
27556	Nettie Whitesides salary	90.00
27557	I. R. Vaughn, salary	185.00
27558	I. E. Marshall, salary	185.00
27559	R. C. Fernald, salary	110.00
27560	Nellie B. Coleman, salary	87.50
27561	Lela Follett, salary	75.00
27562	D. J. Hall, salary	275.00
27563	Joy Smith, salary	90.00
27564	H. E. Jacobs, salary	120.00
27565	John Erlandson, salary	90.00
27566	W. J. Osborn, salary	90.00
27567	Charles H. Walker, salary	
27568	Oliver Wylie, salary	185.00
27569	Robert Kirkpatrick, salary	120.00
27570	B. V. Shirley, salary	120.00
27571	S. F. Wright, salary	120.00
27572	Daniel Cox, salary	11.00
27573	H. W. Livingstone, salary	110.00
27574	D. A. Lang, salary	110.00
27575	L. E. Jones, salary	100.00
27576	M. R. Sprague, salary	105.00
27577	Charles S. Mahnke, salary	
27578	P. E. Gambs, salary	100.00
27579	W. D. Petteys, salary	100.00
27580	John Kinstrey, salary	90.00
27581	J. W. Bolander, salary	90.00
27582	L. E. Eddlemon, salary	90.00
27583	H. A. Messenger, salary	100.00
27584	Roy Lemoine, salary	75.00
27585	Howard Yeater, salary	185.00
27586	R. F. Paasch, salary	130.00
27587	J. J. Barry, salary	120.00
27588	Hale Phillips, salary	110.00
27589	Frank Case, salary	90.00
27590	Wm. T. Moore, salary	45.00
27591	H. J. Schmidt, salary	120.00
27592	Vernon Andrews, salary	110.00
27593	Alfred Hickok, salary	100.00
27594	R. C. Prentice, salary	100.00
27595	J. W. Oliver, salary	90.00
27596	Edward Bennett, salary	90.00
27597	Edward Bailey, salary	80.00
27598	R. A. Wells, salary	120.00
27599	G. F. Imbach, salary	110.00
27600	J. F. Lathrop, salary	100.00
27601	Francis Wilkins, salary	90.00
27602	L. Wierda, salary	15.00
27603	F. I. Kreig, salary	150.00
27604	P. H. Meader, salary	185.00
27605	C. R. Blake, salary	65.00
27606	Edna Long, salary	125.00
27607	H. E. Wyatt, salary	65.00
27608	R. H. Cunningham, salary	115.00
27609	H. D. Chapman, salary	90.00
27610	C. B. Martin, salary	250.00
27611	G. H. Miller, salary	120.00
27612	Frank Rossi, salary	110.00
27613	E. A. Hoffman, salary	85.00
27614	W. E. Imbach, salary	110.00
27615	Leonie Trautvetter, salary	110.00
27616	H. H. Turley, salary	75.00
27617	J. T. Carnahan, salary	110.00
27618	J. E. McGowan, salary	135.00
27619	Wm. Ellis, salary	85.00
27620	Jackson H. Minser, salary, (Hbr. Imp. Fund)	120.00
27621	Della M. Wilsey, salary, (Library)	150.00
27622	Edith Pickett, salary, (Library)	115.00
27623	Myrtle Pearce, salary (Library)	65.00
27624	Ethel Griffins, salary, (Library)	65.00
27625	Alice Greathouse, salary, (Library)	55.00
27626	Ruth Adair, salary (Library)	35.00
27627	G. W. Russell, salary	35.00
27628	Della M. Wilsey, cash advanced, (Library)	80.00
27629	Western Union Tel. Co. clock rent, (Library)	16.26
27630	Edward Strowbridge, repair work, (Library)	3.00
27631	Square Deal Hardware Co., supplies (Library)	2.75
27632	Parrick & Co. supplies	13.45
27633	Richmond News, subscriptions (Library)	6.67
27634	Western States Gas and Electric Co., lights (Library)	13.50
27635	Pac. Tel. and Tel. Co., Telephone, (Library)	9.10
27636	Ella Epperson, salary, (Library)	7.70
27637	Florilla Brown, salary, (Library)	50.00
27638	F. Walsh, labor	25.00
27639	A. P. Tyler, labor	18.00
27640	H. A. Hawkins, labor	18.00
27641	S. Hounsell, labor	12.00
27642	M. Bertera, labor	13.00
27643	M. McGushin, labor	16.50
27644	S. J. Wilson, labor	18.00
27645	J. S. Hunt, labor	18.00
27646	C. B. Randall, labor	21.45
27647	J. Verras, labor	18.00
27648	A. Carlson, labor	18.00
27649	W. J. Lane, labor	18.00
27650	W. F. Pfensig, labor	18.00
27651	B. P. Herman, labor	18.00
27652	J. H. Pane, labor	18.00
27653	T. D. Baldwin, labor and team	18.00
27654	N. M. Blankenship, labor and team	36.00
27655	J. Rutherford, labor and team	36.00
27656	Mrs. Mary D. Neill, supplies	34.50
27657	Richmond Ptg. and Pub. Co., publishing	63.55
27658	Elizabeth Favero, death benefit award	5.59
27659	Social Service Bureau, monthly allowance	8.65
27660	R. S. P. C. C. & A. monthly allowance	65.00
27661	Ralph Arnold, map	50.00
27662	Joy Smith, notary fees	6.49
27663	D. Campbell, salary	8.50
27664	A. Colby, salary	57.00
27665	G. A. Follett, salary, inspector	81.00
27666	G. A. Follett, salary	120.00
27667	E. E. Grow, salary	15.00
27668	T. H. Moore, salary	45.00
27669	H. H. Turley, cash advanced	56.00
27670	G. W. Cushing, labor and material	2.10
27671	Tiden Lumber Co., lumber	1 6 65
2 672	Chas. R. Blake, auto allowance	54 00
27673	H. E. Wyatt, auto allowance	10.00
27674	F. L. Kreig, auto allowance	23.50
27675	W. L. Lane, salary, councilman	15.00
27676	J. N. Hartnett, salary councilman	50.00
27677	J. B. Ogborn, salary, councilman	50 00
27678	E. J. Garrard, salary councilman	50.00
27679	Wm. Picton, salary councilman	50 00
27680	J. G. Gerlach, salary, councilman	50.00
27681	J. N. Long, salary councilman	50 00
27682	H. O. Watson, salary, councilman	50 00
27683	R. L. Fernald, salary councilman	50.00
27684	Pacific Gas and Elec. Co., gas	50.00
27685	E. Pinkerton, Fire Hall rent	7.50
27686	John A. Roeblings Sons Co., tel. construction	20.00
27687	Western Pipe and Steel Co., supplies	33.77
27688	Richmond Supply Co., coal	32.15
27689	Chas. H. Walker, auto allowance	15 00
27690	West Side Garage, auto repairs	25.00
27691	Clementina Mighetti, meals for prisoners	1.80
27692	Frank Meader, poundmaster's fees	26 25
27693	Roy LeMoine, cash advanced	8.00
27694	B. H. Smith, salary	4.45
27695	M. George, salary	48 05
27696	P. A. Haviland, engineers fees (H & T Fund)	21.00
		338 38
	Total	$10567 77

Subscribe for the News.

LADIES DID NOT CHANGE NAME

The Ladies Aid of the First Christian church met yesterday afternoon but as there was no quorum present they could not take up the changing of the organization's name. The matter will be taken up again next Thursday when they will try to have the necessary quorum out.

Miss Irene Glover the popular nurse at Abbott's Hospital was away for a few days, attending her cousin's wedding in San Francisco.

Subscribe for the News.

Coffee

COME AND LEARN THE TRUTH ABOUT

Coffee

WE SELL

The Best Coffee 25c
Good Coffee 20c

OUR GUARANTEE

IF OUR 25c COFFEE IS NOT as good as any 40c Coffee we will refund your money.

WE ARE COFFEE PEOPLE and operate 34 stores in California. We Cut Out Middlemen, Tin Cans, Premiums, Delivery and Solicitors

COFFEE ROASTED FRESH EVERY DAY

Pac. Coffee Stores Co.
516 Macdonald Avenue

NOTICE OF AWARD OF CONTRACT No. 322.

Pursuant to Statute and to Resolution of Award No. 322 of the City Council of the City of Richmond, directing this notice:

NOTICE is hereby given that said City Council, in open session on the 4th day of September, 1917, publicly opened, examined and declared all sealed bids or proposals offered for the following work, towit:

That six inch salt glazed, vitrified, pipe sewers be constructed, as follows:

In FORTY-THIRD STREET and POTRERO AVENUE, from the existing manhole at the intersection of Forty-third Street and Potrero Avenue, 486 feet northerly to a lamphole to be constructed hereunder.

In FORTY-SIXTH STREET and POTRERO AVENUE, from the existing manhole at the intersection of Forty-sixth Street and Potrero Avenue, 301 feet northerly to a lamphole to be constructed hereunder.

In FORTY-EIGHTH STREET and POTRERO AVENUE, from the existing manhole at the intersection of Forty-eighth Street and Potrero Avenue, 275.27 feet northerly to a lamphole to be constructed hereunder.

In REDWOOD AVENUE and FORTY-FIFTH STREET, from the existing manhole at the intersection of Forty-fifth Street and Redwood Avenue, westerly 424 feet to a lamphole to be constructed hereunder; and in REDWOOD AVENUE and FORTY-SEVENTH STREET, from the existing manhole at the intersection of Forty-seventh Street and Redwood Avenue, easterly 327.26 feet to a lamphole to be constructed hereunder.

In WILLOW AVENUE and FORTY-FIFTH STREET, from the existing manhole at the intersection of Willow Avenue and Forty-fifth Street, westerly 317.53 feet to a lamphole to be constructed hereunder.

That lampholes of cement concrete and vitrified salt glazed sewer pipe with cast iron rims and covers, and wye branches of standard salt glazed, vitrified sewer pipe, be constructed on said sewers, as set forth and shown on plans and specifications hereinafter referred to.

That all of said work shall be done at the places, in the manner and of the materials as specified, set forth and shown on the plans and specifications for said work adopted by the Council of the City of Richmond, by its Resolution Adopting Plans and Specifications No. 322, passed and adopted by said Council at a regular meeting thereof held on the 30th day of July, 1917, and now on file in the office of the Clerk of the City of Richmond, reference to said plans and specifications being hereby especially made.

Excepting, however, from all the afore-described work such portion as is required by law to be kept in order and repair by any person or company having railroad tracks thereon; and also excepting from all the afore-described work any portion thereof already done to the official lines and grades and constructed in accordance with the plans and specifications herein mentioned.

And the said Council of the City of Richmond does hereby determine and declare that said proposed work and improvement is of more than local or ordinary public benefit, and will affect and benefit the lands and district hereinafter described, which said district is hereby declared to be the district benefited by said work and improvement; and that therefore the entire costs, charges and expenses of said work and improvement shall be and is hereby made chargeable against and shall be assessed upon said lands and district, which district is within the City of Richmond, County of Contra Costa, State of California, and is bounded and particularly described as follows, to-wit:

Commencing at the intersection of the northerly line of Potrero Avenue and the southwesterly corner of Lot 8, Block 3, Town of Stege, as the said Town of Stege is shown on that certain map entitled "Official Map of the Town of Stege" filed in the office of the County Recorder of Contra Costa County, California, January 22, 1903; and running thence in direct lines as follows: Northerly to the northwesterly corner of said Lot 8; thence easterly to the northeasterly corner of Lot 10, Block "E", East Shore Park Tract, as said East Shore Park Tract is shown on map entitled "Map of East Shore Park Tract" filed in the office of the County Recorder of Contra Costa County, California, June 29, 1910; thence southerly to the southeasterly corner of Lot 31, of the Coleman Park Tract, as said Coleman Park Tract is shown on that certain map entitled "Map of Coleman Park Tract" filed in the office of the County Recorder of Contra Costa County, California, March 18, 1912; thence running westerly along the northerly line of aforesaid Potrero Avenue to the southwesterly corner of aforesaid Lot 8, Block 3, Town of Stege, and point of commencement.

And thereafter on the 4th day of September, 1917, by Resolution of Award No. 322, awarded the contract for said work to the lowest responsible bidder, to-wit: To Fred Meyers, at the prices named for said work in his proposal on file, namely:

FOR SEWER WORK:

For Six-inch Pipe ..... $0.39½ per Linear Foot.
For Six-inch Y Branches ..... $0.35 Each Extra
For Lampholes, complete ..... $5.00 per Lamphole.

Said award has been duly approved by the Mayor of the City of Richmond.

Dated September 5, 1917.

A. C. FARIS,
City Clerk of City of Richmond.
(Seal.)

Sept. 6-7

Local and Personal

SNAPSHOTS AT THE PASSING SHOW AS IT PASSES.

"You get the girl and we do the rest." the advice to all young men in Schrader's advertisement, is certainly good advice. Get the girl, young man, and then let Schrader furnish the home on the easy payment plan, a little down and a little more occasionally. If you can't do this, then, dodgast you, you're a slacker for there are more kinds of slackers than one, and the one that don't get a girl is the worst kind.

◆◆

P. H. Haviland showed up at the meeting at Martinez the other day, when the bunch went up to get the supervisors to wake up and do something about the California Land Show and he was at the cityt council meeting next night. First time we have seen Percy for a long time, and every body was giving him the glad hand. He says he has been sick for a year, but, Gee! He looks like a young college football player, and fat as a butterball.

◆◆

LaMoine's drug emporium is doing so much business theye have to spread out, and so are crowding the telegraph office on north into Rihn's office, so they can put more pills and powders and things in. The shoe shop next door better look out or it will be invaded next. Those LaMoine fellows never do stop.

Bert Fowler, merchants' night watch has resigned the job and takes a position with the Santa Fee.

◆◆

Schrader is up country, fishing, but we did not learn whether for suckers or trout—both, maybe. Bet he gets the usual fisherman's luck.

◆◆

John Nicholl is going to take a trip to Japan though he don't say what for. If the Emperor don't watch him he will own the island, or part of it, in about a month.

ENJOY THEATER PARTY

Mrs. A. A. Higgins of Stege, entertained a number of friends with a theater party last night at the Macdonough theater in Oakland where they enjoyed "So Long Letty, The party was composed of T. Goar Mrs. Margaret Gatley, B. Anderson, Muriel Ricks, Mrs. Higgins and Niece.

Dr. H. G. Kimbly, Osteopathic Physician First National Bank building. 1mo

Your Eyes are changing all the time, this is due to increasing age, condition of health, working by artifical light, or other causes.

Your glasses must be perfectly fitted to preverve ooth your health and your eyesight.

Better drop in and let us examine your eyes—

If you don't need glasses we'll tell you so, and f you do need them we'll fit you properly.

W. F. FRASER, O. D.
Doctor of Optometry,
Graduate and Registered
OPTOMETRIST and OPTICIAN
—with—
O. A. POULSEN
JEWELER AND SILVERSMITH
609 MACDONALD AVE.
Phone Richmond 61

Three Holidays For You—

Saturday, Sunday and Monday
September 8-9-10
ADMISSION DAY EXCURSIONS
Tickets on Sale Sept. 7-8-9-10
Return Limit Sept. 11.
Take a Week-End Trip Worth While—
SUGGESTIONS:
N. S. G. W. Celebration, Sacramento, Sept. 9.
California Cowboys' Round-Up, San Francisco, Sept. 8-9-10.
Almond Festival, Arbuckle, Sept. 7-8-9.
Yosemite, Tahoe, Del Monte and Santa Cruz—Always Open.
For Fares and Train Service
SEE AGENTS
Southern Pacific
FIRST IN SAFETY

Subscribe for the News.

Richmond Cyclery and Machine Shop

EXCELSIOR MOTOR MFG. & SUPPLY CO. — AUTO CYCLE

MOTOR CYCLES, BICYCLE SUNDRIES
Welding and Brazing
General Repairing of All Kinds

Bicycles, Motor Cycles FOR SALE OR RENT

G. Poenisch, Proprietor — 101 MACDONALD AVE.
Phone Richmond 1003 — RICHMOND, CAL.

SPECIALS

SPECIALS

CRISCO ..... Small 39c, Medium 78c
ROYAL BAKING POWDER ..... ½-lb. 22c, 1-lb. 43c
Free Basket Soap Deal is still on.

Mc WHORTER
The Grocer
Phone Richmond 105. — Pt. Richmond.

BETTER THAN EVER—
BETTER LOCATION—
BETTER BARGAINS
BETTER CHANCE TO SHOW GOODS.
Come in and Get Acquainted with Our New Location

Smith Furniture Co.
16 Washington Avenue — Point Richmond, Cal.

T. & D. RICHMOND THEATRE

FRIDAY AND SATURDAY

Oliver Morosco presents

GEORGE BEBAN

in

"THE COOK OF CANYON CAMP"

A Paramount Picture.

Fatty Arbuckle Comedy

"A ROUGH HOUSE"

PROGRESSIVE COMEDY

Paramount Pictures

When you want to buy ELECTRIC LAMPS or MATERIAL, go to an ELECTRIC STORE—it means better goods, better service and right prices. See us.

Pioneer Electric Co.

Phone 17. 318 Macdonald Ave.

First Class Rooming House For Sale

Furnishede Completely—all modern— house is full of good tenants.

TERMS TO RIGHT PARTY

For Particular Phone Richmond

898

M. A. HAYS

Twenty-Second and Macdonald

Murphy's Comedians

SURE SOME SNAPPY SHOW

FAREWELL WEEK.

Thursday—THE GOOD SHEPARD.

Frilay—THE GRAFTERS.

Saturday—THE PARISH PRIEST.

Sunday—The Maid and The Minister.

TENT 8th Street and Bissell Avenue

Only two Prices—Children 15c, Adults 30c

Did It Ever Occur to You

That PRICE is not the first thing to be considered in a job of printing! Throwing type together in a hap-hazzard way does not require any knowledge of the printing art. That isn't the kind of work you want. But artistic typography in stationery and advertising reflects credit to any firm or concerm. Our knowledge of printing gained by long experience enables us to produce attractive printing for every purpose. Don't order anything in this line until you call on us.

250 SIXTH STREET

Richmond News

Phone Richmond 52

REALTY TRANSFERS

Daily service to the News by the Richmond Abstract and Title Co.

Elizabeth E. and Frooman Butts, to George W. Upp, Deed lots 9 and 10, block 2, Richmond Pullman Pueblo Tract.

Gertrude Modeland to William J. Modeland, Deed portion of lots 2, , 4, 5, 6, and 7, block 166, Wall's Addtion to Richmond.

W. H. Spaulding to Myrtle M. Hays, Deed, lots 23 and 24, block 30, Spaulding Richmond Pullman Townsite.

B. H. Griffinh to Mrs. Isabella Wisehart, Deed., lots 6 and 7, block 57, North Richmond Land and Ferry Company's Tract No. 2.

August F. and Mary E. Roth, to E. N. and Adelaid Berthraud, Deed, lot 9, block 16, Richmond Pullman Home Tract, and lots 28 and 29, block 6, Central Richmond Tract No. 2.

William and Ella K. Graham, to Vernie B. Slover and Harry D. Newland, Deed lots 26, block 28, Meeker's Addition to Point RiRchmond.

Richmond Annex Land Company to Mary E. Wiget Deed lot 17, block 11, Richmond Annex.

Mary B. and Patrick Cooney, to George F. Mulholland, DeDed, lot 62, block "A", Pullman Park Tract}

RiRchmond Annex Land Company to August Leister, Deed, lot 52, block 18, and northerly half of lot 51, in block 18, Richmond Annex.

Richmond Annex Land Company to Hugo O. A. Heimbuerger, DeDed, lots 14 and 15, block 62, Richmond Annex.

Furniture--

PICTURE FRAMING

CABINET WORK

H. Stroele

1920 Macdonald Phone 350

NOTICE TO INCORPORATORS

Jackson's System of Special Partnership relieves you of corporation burdens and reports. No stock liability; especially adapted to industrial and commercial companies. In many respect excels the corporation. If you want to form a corporation or dissolve your corporation and organize under this system consult me. I can save you hundreds of dollars.

ORVILLE E. JACKSON,

23rd and Macdonald Ave.

Richmond, Cal

38tf

W. C. T. U. to Hold Meeting Today

The Contra Costa County executive meeting of the W. C. T. U. will be held this afternoon at the home of Mrs. Alice Dickenson - Warden, 1475 87th Avenue, former president and formerly of Richmond The meeting will be attended by the following from Richmond: Mrs. Clara Wilson, Mrs. Kirkpatrick, Mrs. Grace Rhodes Mrs. Anna Swan, and Mrs. Paul Dunlap.

Festivities Monday At Giant Park

The Christian Endeavors of the bay counties will have a large picnic at Giant Park Monday, September 10. C. E. Specials will carry the picnicers from San Francisco, Oakland, Richmond and other points. It is a sort of a booster meeting for the State Convention at Sacramento. The day will be enjoyed with games, contests and speeches. A large number of Endeavors from Richmond are planning to attend.

CHINA HOLDS TIGHT TO GERMAN VESSELS

PEKING, Sept. 3 (delayed).—The offer of the allied governments to purchase or charter German ships which were seized by the Chinese authorities on the rupture of relations between Germany and China, has been declined by the government. The ships are being turned over to a Chinese syndicate for the ostensible purpose of augmenting China's merchant marine.

BUDAPEST PLANS TO EXPEL FOREIGNERS

ZURICH, Sept. 6—A report that the Hungarian Minister of the Interior intends to expel foreign residents from Budapest, including Viennese who are unable to furnish reasons for remaining there, has caused intense irritation in Vienna.

The Hungarian newspapers have published recently numerous protests against persons going to Budepest "solely to get something to eat."

WINNERS OF CATHOLIC WHIST

The ladies of Our Lady of Mercy church held a very successful whist party in the church parlors last night. The winners for the same being: Ladies, Miss Olness, 1st; Miss Helen Payne, 2nd; Mrs. Shiela Murphy, 3rd; Mrs. Waite, 4th: Gents, Jack O'Day, 1st; Martin Gezo, 2nd; Glenn Griffin, 3rd; Jay Riordan, 4th; The committee in charge—Miss Annie Kenny, Mrs. J. Brett, Mrs. Hallahan and Mrss. O'Brien.

THE CHAINED PRINCESS.

If you will look out of the window you can see in a group of stars the lovely lady of the rock.

"But we don't see any lady," they objected after looking.

Have a little patience until you can pick out the stars. They form a sort of skeleton around which you must see the lovely lady in your mind's eye. I'll make a picture of the lady for you.

"Oh, my," exclaimed the children as they watched him, "she's got chains on her arms and feet! What are they for?"

The chains were put on to hold the lovely lady to the rock. But I may as well tell you the story.

According to this, there once lived in faroff Africa a king named Cepheus. His wife, Queen Cassiopeia, was a very beautiful lady, but she was very vain. One day she boasted that she was handsomer than the daughters of the sea king. One of the ocean nymphs heard Cassiopeia and told her father, old King Neptune.

He was very proud of his lovely daughters, and to punish vain Queen Cassiopeia he turned loose a fierce sea monster on the shores of King Cepheus and Queen Cassiopeia's country.

Queen Cassiopeia was overcome with grief when she learned that the trouble was because of her foolish boast about her good looks. King Neptune let it be known that the monster would stay right there, frightening and killing people and upsetting ships until King Cepheus and Queen Cassiopeia gave their own daughter to it.

Of course the king and queen said at first they could never think of such a thing. When Princess Andromeda, their daughter, heard of it she begged to die instead of the poor people.

So they chained her to a rock on the seashore. Her parents and friends weeping, watched as the monster came swimming in from sea.

But there suddenly swept down from the sky on a winged horse a beautiful youth clad in armor that shone like gold. With a few strokes of his magic sword he killed the beast and set the lovely princess free.

He was the hero Perseus, and he married the lovely princess Andromeda, and they lived together long and happily ever afterward.

When the two died their memory was honored. People named a group of stars after each of them. In the eastern heavens about this time of the year you will always see the Andromeda star cluster rising slowly in the sky.

NOTICE OF IMPROVEMENT INVITING PROPOSALS THEREFOR.

Pursuant to Statute and to Resolution Ordering Work No. 319-2 of the Council of the City of Richmond, adopted September 4, 1917, directing this notice.

NOTICE IS HEREBY GIVEN that for the following described Street Work, ordered by said Council, and to be done according to the specifications No. 319-2, posted and on file in my office, and therefor adopted by said Council on the 13th day of August, 1917, by Resolution adopting Plans, etc., No. 319-2 to which reference for particulars is hereby made, namely:

That NINETEENTH STREET, from the southerly line of Burbeck Avenue to the northerly line of Clinton Avenue, be improved by grading to the official lines and grades, by paving with Richmond Standard Macadam consisting of broken stone and of asphaltum having a penetration of from 125 degrees to 140 degrees District of Columbia Standard, the construction of cement concrete curbs, gutters, and sidewalks, and by the construction of cement concrete wing walls at the existing culverts.

That all of said work shall be done at the places, in the manner and of the materials specified, set forth and shown in the plans and specifications for said work adopted by the Council of the City of Richmond by its Resolution Adopting Plans and Specifications No. 319-2 passed and adopted by said Council at a regular meeting thereof held on the 13th day of August, 1917, and now on file in the office of the Clerk of the City of Richmond, reference to said plans and specifications being hereby especially made.

Excepting, however, from all the afore-described work such portion as is required by law to be kept in order and repair by any person or company having railroad tracks thereon; and also excepting from all the afore-described work any portion thereof already done to the official lines and grades and constructed in accordance with the plans and specifications hereinmentioned.

That said Council under the authority conferred upon it by the provisions of that certain act of the Legislature of the State of California, approved April 7, 1911, and known as the "Improvement Act of 1911," determines and declares that serial bonds shall be issued to represent the expenses of said proposed improvement, which said bonds shall be serial, extending over a period of five (5) years from the second day of January next succeeding their date, and a bond shall be issued to represent each assessment of twenty-five (25) dollars or more remaining unpaid for thirty (30) days after the date of the warrant issued to the contractor, or five (5) days after the decision of said Council upon an appeal, and an even annual proportion of the principal sum of each bond shall be payable by coupon on the second day of January of each year after its date and until the whole is paid, and the interest shall be payable semi-annually by a coupon on the second days of January and July respectively of each year, at the rate of seven (7) per cent per annum on all sums unpaid, until the whole of said principal and interest is paid. Said bonds shall be issued in accordance with the provisions of said "Improvement Act of 1911."

Sealed proposals are hereby invited to be filed in the office of the undersigned, City Clerk of said City, on or before 8 o'clock P. M. of Monday, the 17th day of September, 1917.

Bidders must file with each proposal, a Check, certified by a responsible Bank, payable to the order of the City of Richmond, for an amount which shall not be less than ten per cent. of the aggregate of said proposal or a Bond for said amount, payable as aforesaid, signed by the bidder and by two sureties, who shall justify, before an officer authorized to administer an oath, in double the said amount over and above all statutory exemptions. Bids received as above will be opened at 8:30 P. M. of said last named day.

Dated at the Clerk's office, City of Richmond, this 5th day of September, 1917.

A. C. FARIS,

City Clerk of the City of Richmond.

(Seal.)

Sept. 6-7

NOTICE TO BIDDERS.

NOTICE IS HEREBY GIVEN that sealed bids will be received by the Council of the City of Richmond, at the office of the undersigned Clerk of the City of Richmond, up to the hour of 8 o'clock P. M. of Monday, the 24th day of September, 1917, for the purchase, for not less than par and accrued interest, of "Improvement Bonds", numbered from one (1) to eighty-five (85) inclusive, of the par value of Eight Thousand Six Hundred Seventy-seven Dollars and Twenty-eight Cents ($8,677.28), bearing interest at the rate of seven (7) per cent per annum, on and after September 4, 1917, issued under and pursuant to Resolution of Intention No. 281-3, for the improvement of a portion of Forty-seventh Street, (formerly Bay Avenue,) which said resolution contained the following: "And Notice Is Hereby Given that serial bonds to represent unpaid assessments, and bear interest at the rate of seven (7) per cent per annum, will be issued hereunder in the manner provided by the Improvement Bond Act of 1915, the last installment of which bonds shall mature nine (9) years from the 2nd day of July next succeeding nine (9) months from their date."

Each bid must be accompanied by a certified check for not less than ten (10) per cent of the total amount of such bid.

The Council reserves the right to reject any or all bids.

Dated this 5th day of September, 1917.

A. C. FARIS,

Clerk of the City of Richmond.

(SEAL.)

Sept 6-13-20.

AUTO PARTY VISITS HERE

Mrs. Nellie Saurer chaperoned a party of young people on an auto trip from her home in Berkeley to Richmond and return last evening. They stopped at the News office, and were initiated into the mysteries of the plant. Those in the party were: Mrs. Nellie Saurer and her daughters Georgia and Alma, Mr. Harris, the Misses, Minnie, Ida, and Mamie Branch and Mihs McKeon. Mr. Harris arrived yesterday by auto from Kentucky, and will linger here until after his marriage, when he and his bride will leave by auto for an extensive tour of Southern California, before starting on the return journey to Harris' home in the Blue Grass State. The name of the bride and the date are being kept secret as it is the wish of the prospective groom that the ceremony be a quiet affair.

Subscribe for the News.

Minner Merchantile Co. Quit

AFTER A SUCCESSFUL BUSINESS CAREER FOR MANY YEARS, BUT ON ACCOUNT OF OTHER AND GREATER BUSINESS INTERESTS WHICH DEMAND OUR PERSONAL ATTENTION MAKES IT ABSOLUTELY NECESSARY THAT THIS ENTIRE STOCK BE CLOSED OUT QUICKLY, SO WE HAVE DECIDED TO CLOSE OUR BUSINESS CAREER WITH THE GREATEST SAVING EVENT EVER HELD IN RICHMOND.

Entire Stock To Be Closed Out!

MEANING THAT EVERY ITEM IN THE ENTIRE STOCK AND ALL FIXTURES WILL BE PRICED ACCORDING TO THE URGENT DEMANDS OF OTHER AFFAIRS WHICH ARE OF MORE IMPORTANCE JUST NOW THAN IS TRYING TO MAKE PROFITS ON THIS STOCK.

Thursday, Sept. 6

9 o'clock A. M. We Inaugurate A Great

QUIT BUSINESS SALE

Embracing more money saving opportunities, vaster concessions, and mightier efforts at sales making than ever attempted before, covering our entire stock of

FURNITURE

Consisting of Dressers, Chiffoniers, Stoves, Iron Beds, Tables, Chairs, Rockers, Pictures, Mattresses, Bed Springs, Baby Buggies, Sewing Machines, Etc., Etc.

PRICED TO FORCE QUICK SELLING

A CLOSING OUT SALE IN THE TRUEST SENSE OF THE WORD BOTH IN ITS PURPOSE AND ITS APPLICATION.—A SALE OF DEPENDABLE AND DESIRABLE MERCHANDISE AND WHERE EVERY ITEM SOLD IS WITH A VIEW OF PRESERVING OUR FRIENDSHIP AND PERPETUATING OUR GOOD REPUTATION WHICH WE HAVE SPENT YEARS TO BUILD.

MINNER MERCHANTILE CO.

145 Washington Avenue Point Richmond, Calif.